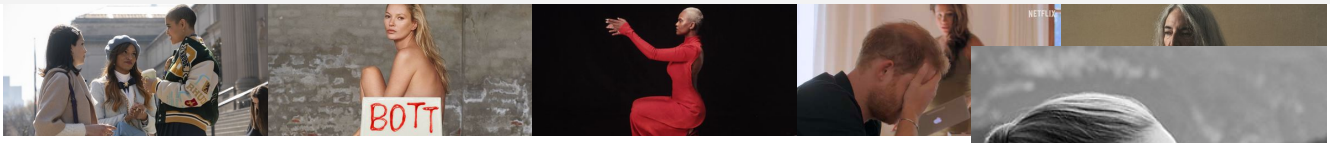

1 Inside the Heightened Fashion of 'Gossip Girl' S2
2 The Fashion World Guide to Art Basel Miami Beach
3 Kelela Is Our December/ January Music Director
4 Harry & Meghan Docuseries Is Co December

Every product on this page was chosen by a Harper's BAZAAR editor. We may earn commission on some of the items

This Winter 2022 Jewelry Trend Is a Major Throwback

Forget handbags and shoes. The one spot in your wardrobe that's definitely due for a refresh: your jewelry.

BY LAUREN CARUSO / SEP 26 2022, 10:56 AM EDT

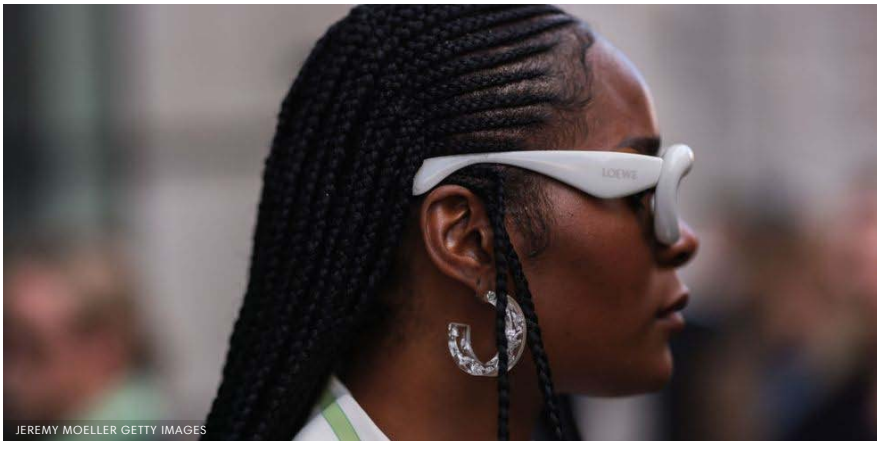

JEREMY MOELLER GETTY IMAGES

After two years of staying put, it's no surprise we're feeling the collective itch to liven up our wardrobes as we head back out. And though you may first turn to the handbags you've bookmarked, a pair of wide-leg jeans you've saved, or even a new pair of boots you've been eyeing, there's one category that can probably use a refresh: your jewelry.

"Jewelry has a longer life cycle than clothing or handbags," says Marisa Hordern, the founder and creative director of Missoma, who designs pieces that are made to last through multiple seasons and trend cycles. That means many of winter 2022's biggest jewelry trends aren't entirely new: The floral motifs we saw throughout spring and summer have iterated for winter, too, while items with pearl or heart details might already be taking up real estate in your jewelry box.

"I always consider what pieces are both timeless and trend driven when it comes to curating our jewelry selection to make sure our edit is memorable and can stand the test of time," Shopbop's fashion director, Caroline Maguire, says. "To do so, I make sure we incorporate pieces that evoke emotions, and the wearers' sensibilities, along with being distinguishable and novel." A few trends she's most excited about? "My number one obsession this upcoming season is silver jewelry," she says, calling it "absolutely stunning and timeless for winter." Plus, "I'm particularly drawn to how brands are calling on design inspiration from the '70s, debuting silver chains and retro hoops," she says.

Ahead, find the top winter 2022 jewelry trends to test-drive ASAP.

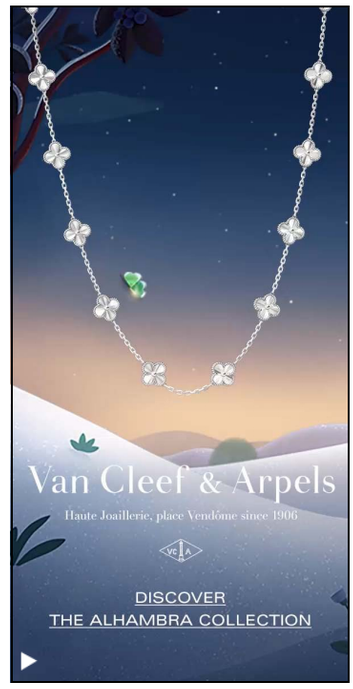

COURTESY

| 1 |

WINTER 2022 JEWELRY TREND: HEARTS

Timeless Pearly

Gold-Plated Crystal Ring

Now 30% off

$269 AT NET-A-PORTER

Heart details—pendants, drop earrings—have made quite the revival in recent months. Get in on the trend with something more subtle, like this triple-heart ring from Timeless Pearly—a favorite of Maguire's—or go bold with a chain-and-heart pendant necklace that'll become the star of your look.

COURTESY

| 2 |

WINTER 2022 JEWELRY TREND: HEARTS

Mejuri

Heart Enamel Pendant Necklace

AED178 AT MEJURI

ADVERTISEMENT - CONTINUE READING BELOW

| 3 |

WINTER 2022 JEWELRY TREND: HEARTS

Ana Luisa

Lev Silver Heart Necklace

$65 AT ANALUISA.COM

COURTESY

COURTESY

| 4 |

WINTER 2022 JEWELRY TREND: SILVER

AGMES

Large Wishbone Pendant

$380 AT AGMESNYC.COM

It's not just Maguire who can't get enough silver: Brands across the board are leaning into the metal color. Wear it on its own or mix it with gold for a modern look.

COURTESY

| 5 |

WINTER 2022 JEWELRY TREND: SILVER

Isabel Marant

My Life Bracelet

$380 AT SHOPBOP

ADVERTISEMENT - CONTINUE READING BELOW

6

WINTER 2022 JEWELRY TREND: SILVER

Bagatiba

Silver Orb Necklace

$220 AT BAGATIBA.COM

7

WINTER 2022 JEWELRY TREND: GO BOLD

Missoma

Enamel & Stone Floating Pendant Chain Necklace

$239 AT MISSOMA

"If we lean into trends, they are more reflective of a general mood or feeling," Hordern says. "For example, our colorful winter 2022 collection, Enamel & Stone, was inspired by the world's urge to wear bolder pieces after having to stay home in lackluster outfits."

ADVERTISEMENT - CONTINUE READING BELOW

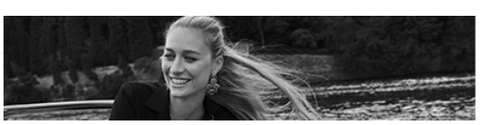

BUCCELLATI
MILANO DAL 1919

8

COURTESY

WINTER 2022 JEWELRY TREND: GO BOLD

Michael Kors

Oversized Camille Pavé Gold-Tone Watch

Now 25% off

$221 AT MICHAEL KORS

| 9 |

WINTER 2022 JEWELRY TREND: GO BOLD

Galot Ring

$4,900 AT CHANDALLY.COM

COURTESY

| 10 |

WINTER 2022 JEWELRY TREND: PEARLCORE

GISEL B

Collier Bi-MatièRe Josy

$245 AT WOLF & BADGER

COURTESY

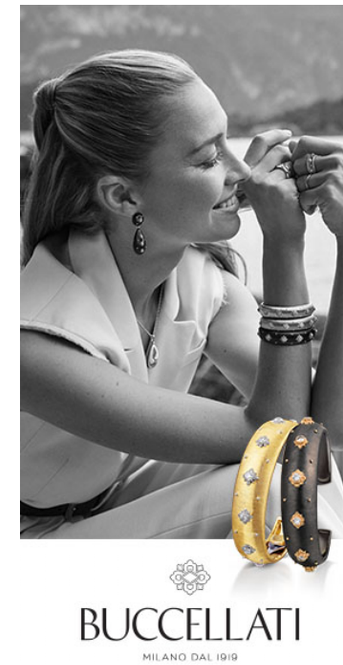

Pearlcore isn't slowing down for the winter, and mixed-pearl pieces will be especially popular for the season ahead.

ADVERTISEMENT - CONTINUE READING BELOW

| 11 | WINTER 2022 JEWELRY TREND: PEARLCORE

Renisis |

Solo Pearl Ring

COURTESY

$12,000 AT RENISIS.COM

COURTESY

| 12 |

WINTER 2022 JEWELRY TREND: PEARLCORE

Montserrat New York

The Eivissa Necklace

$375 AT MONTSERRAT-...

COURTESY

| 13 |

WINTER 2022 JEWELRY TREND: COLORFUL ENAMEL

Fry Powers

14K Enamel Huggies

$300 AT SHOPBOP

“This season, you’ll definitely see me rocking colorful enamel pieces,” says Maguire, who names candy-hued jewelry as a must-know winter 2022 jewelry trend. “It’s an easy way to add some vibrancy and playfulness to your winter wardrobe. Try throwing on a pair of pink baby hoops or stacking some multicolored rings to flaunt this trend.”

ADVERTISEMENT - CONTINUE READING BELOW

COURTESY

14

WINTER 2022 JEWELRY TREND: COLORFUL ENAMEL

Bottega Veneta

Essentials 18Kt Gold-Plated Silver and Malachite Ring

$650 AT MYTHERESA

COURTESY

15

WINTER 2022 JEWELRY TREND: COLORFUL ENAMEL

Stephanie Gottlieb

Enamel Arielle Bangle

$3,050 AT SHOPBOP

16

WINTER 2022 JEWELRY TREND: BIRTHSTONES

Green Strawberry Necklace

COURTESY

$7,700 AT CHANDALLY.COM

ADVERTISEMENT - CONTINUE READING BELOW

WINTER 2022 JEWELRY TREND: BIRTHSTONES

Auvere

Hexagon Sapphire Stack Ring

$750 AT AUVERE.COM

COURTESY

"One trend I adore is the resurgence of birthstones," Maguire says. "I'm loving anything related to zodiac signs, because it makes for a thoughtful and personal gift when it comes to the holidays."

| 18 |

WINTER 2022 JEWELRY TREND: BIRTHSTONES

The Last Line

Pink Tourmaline Teardrop Necklace

$375 AT THE LAST LINE

COURTESY

| 19 |

WINTER 2022 JEWELRY TREND: FLORAL MOTIFS

Bea Bongiasca

9-Karat Gold and Enamel Earrings

Now 30% off

$896 AT NET-A-PORTER

COURTESY

Stylist Taylor Okata previously waxed poetic about the floral designs at Bernard James, Botter, and Miu Miu—and they're not stopping just because summer's come to a close. This winter, look for bolder interpretations of the trend.

ADVERTISEMENT - CONTINUE READING BELOW

Fiorever Necklace

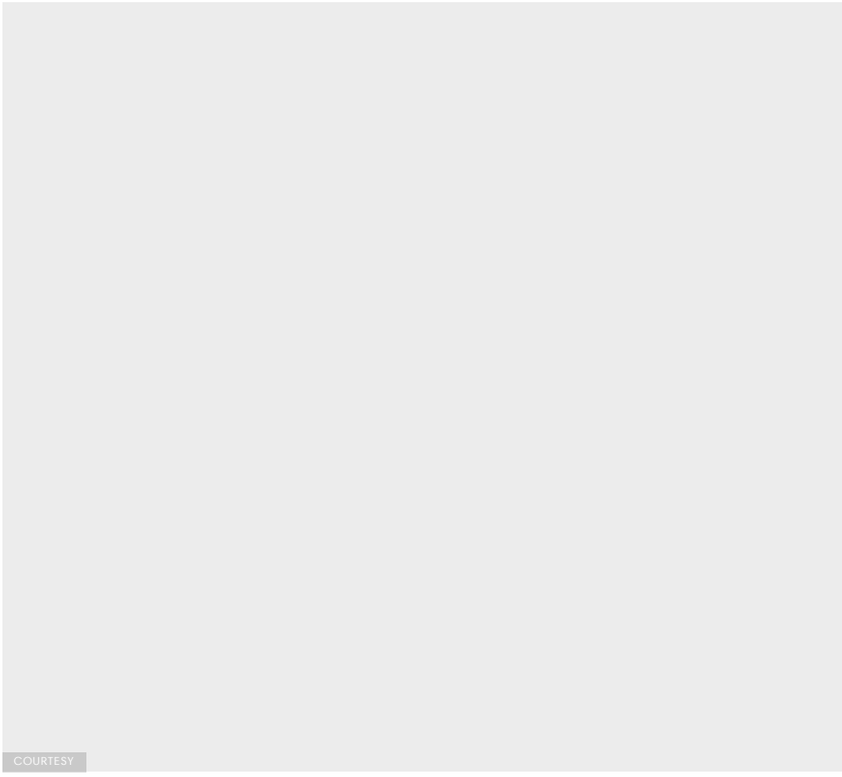

COURTESY

$2,160 AT BULGARI

COURTESY

21

WINTER 2022 JEWELRY TREND: FLORAL MOTIFS

Ileana Makri

Large Yellow Happy Flower Midi Hoop Earrings

$216 AT EYE-M-ILEANAMAKRI.COM

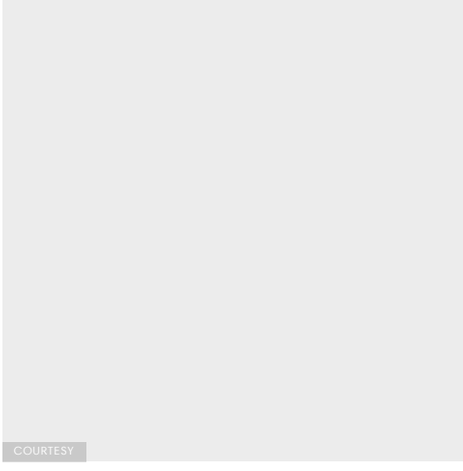

COURTESY

22

WINTER 2022 JEWELRY TREND: CUFFS

AGMES

Jean Cuff

$680 AT AGMESNYC.COM

Both Alaïa and LaQuan Smith showed cuffed jewelry—a solid indication that we're still moving away from the dainty, barely-there pieces of yore.

ADVERTISEMENT - CONTINUE READING BELOW

COURTESY

23

WINTER 2022 JEWELRY TREND: CUFFS

Lagos

Caviar Cuff Bracelet

$2,900 AT LAGOS.COM

COURTESY

24

WINTER 2022 JEWELRY TREND: CUFFS

Tiffany & Co.

Paco Cuff

$925 AT TIFFANY

COURTESY

25

WINTER 2022 JEWELRY TREND: CHUNKY RINGS

J. Hannah

Form Inlay Ring II

$560 AT JHANNAHJEWELRY.C...

COURTESY

We've been in the delicate, stacked ring game for so long we almost forgot how impactful a single, statement ring can be.

ADVERTISEMENT - CONTINUE READING BELOW

26

WINTER 2022 JEWELRY TREND: CHUNKY RINGS

Alighieri

COURTESY

The Arc of Time Sterling Silver Ring

$385 AT MYTHERESA

COURTESY

27

WINTER 2022 JEWELRY TREND: CHUNKY RINGS

Jennifer Fisher

Globe Pinky Ring

$295 AT JENNIFERFISHERJEW...

COURTESY

28

WINTER 2022 JEWELRY TREND: THE SINGLE EARRING

MM6 Maison Margiela

Single Chain Earring

$205 AT MYTHERESA

COURTESY

Whether you're dabbling in the trend on a special occasion or embracing it as more of an everyday look, the single-earring jewelry trend is a fun one to try this winter.

ADVERTISEMENT - CONTINUE READING BELOW

29

WINTER 2022 JEWELRY TREND: THE SINGLE EARRING

Eéra

Tokyo 18Kt Gold Single Earring with Diamonds

$2,470 AT MYTHERESA

COURTESY

COURTESY

30

WINTER 2022 JEWELRY TREND: THE SINGLE EARRING

Maria Tash

Pearl Drape Threaded Stud Earring

$295 AT MARIATASH.COM

LAUREN CARUSO

Lauren Caruso is a freelance writer, consultant, and digital media strategist that splits her time between NYC and Los Angeles.

Ready to elevate your online shopping list?

Sign up for our daily style and shopping newsletter.

Enter your email address here. SIGN ME UP.

By signing up, I agree to Hearst Magazines' Terms of Use (including the dispute resolution procedures); my information will be used as described in the Privacy Notice.

WATCH NEXT

MORE FROM

THE EDIT: FASHION

Ad
Lab Grown Diamonds - Stunning Diamond Jewelry
brilliantcarbon.com Visit Site

/
24 Leather Trench Coats with Celebrity Energy

/
Reformation and Canada Goose Made Après-Ski Parkas

/
The 20 Best Work Pants to Wear to the Office

/
These 20 Holiday Party Dresses Are a Gift to Wear

/
The 20 Best Push-Up Bras, from Wireless to Plunge

/
31 Matching Workout Sets for Actually Working Out

/
The 15 Best Pairs of Straight-Leg Jeans

/
The 7 Best Backless Bras for Baring a Little Skin

/
Exclusive: Adidas x 11 Honoré Is Here

/
The Versatile Layer We Can't Stop Wearing

Harper's BAZAAR participates in various affiliate marketing programs, which means we may get paid commissions on editorially chosen products purchased through our links to retailer sites.
©2022 Hearst Magazine Media, Inc. All Rights Reserved.